

**PLANIT KITCHENS**  
 (Plant Enterprises p/l ACN 07612802)  
**BSC Licence No: 81123C**  
**Showroom 4365 1599**  
**Factory 4355 5555**

**NAME:-**  
 Tullipan - Mantilla  
 24 Paddock Close  
 ELERMORE VALE  
 PHONE:- 0439 383 622  
 EMAIL:- johnmmd@mantilla.net.au

**KITCHEN**

**PLANS REMAIN THE PROPERTY OF PLANIT KITCHENS**

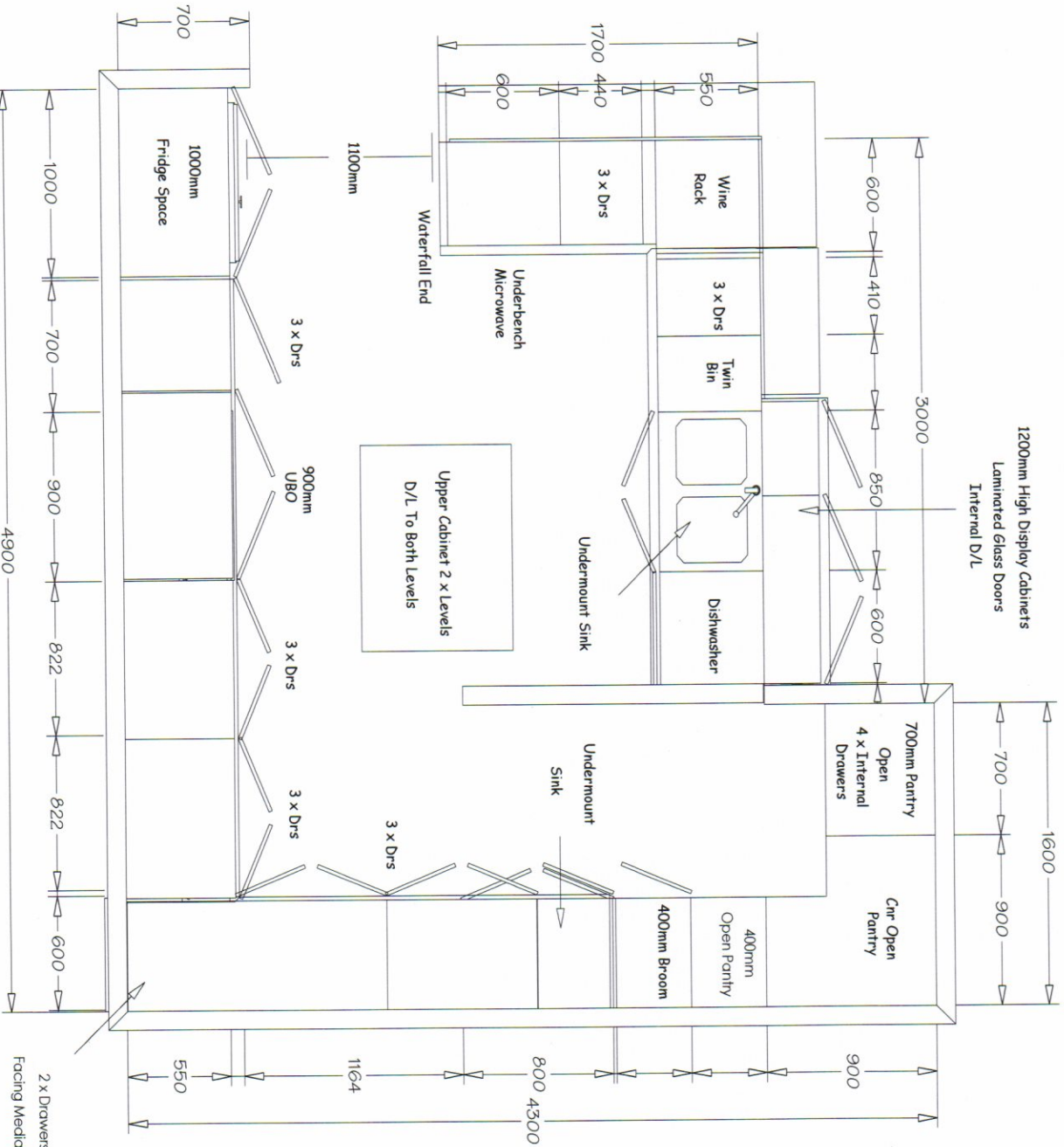

DATE DRAWN:- 30.7.15  
 SOLD BY:-  
 CHECK MEASURE BY:-  
 DRAWN BY:- Georgia

- Ceiling: 2740 High
- Cabinets: 2640 High
- Doors: Borgs Board
- Option: Polyurethane Style 1
- Benchtop: 20mm Standard
- Reconstituted Stone
- Handles: \$15 Value
- No Handles To Overheads
- Drawers: Metabox
- Option: Tandem Soft Close
- Kicks: As Doors
- Feature Doors: Laminated Glass
- Splashback: Glass

**PLANITT KITCHENS**

(Plantit Enterprises p/l ACN 07612802)

**BSC Licence No: 81123C**

**Showroom 4365 1599**

**Factory 4355 5555**

**NAME:-**

Tullipan - Mantilla

KITCHEN

24 Paddock Close

ELERMORE VALE

PHONE:- 0439 383 622

EMAIL:- johnmmd@mantilla.net.au

**PLANS REMAIN THE PROPERTY OF PLANITT KITCHENS**

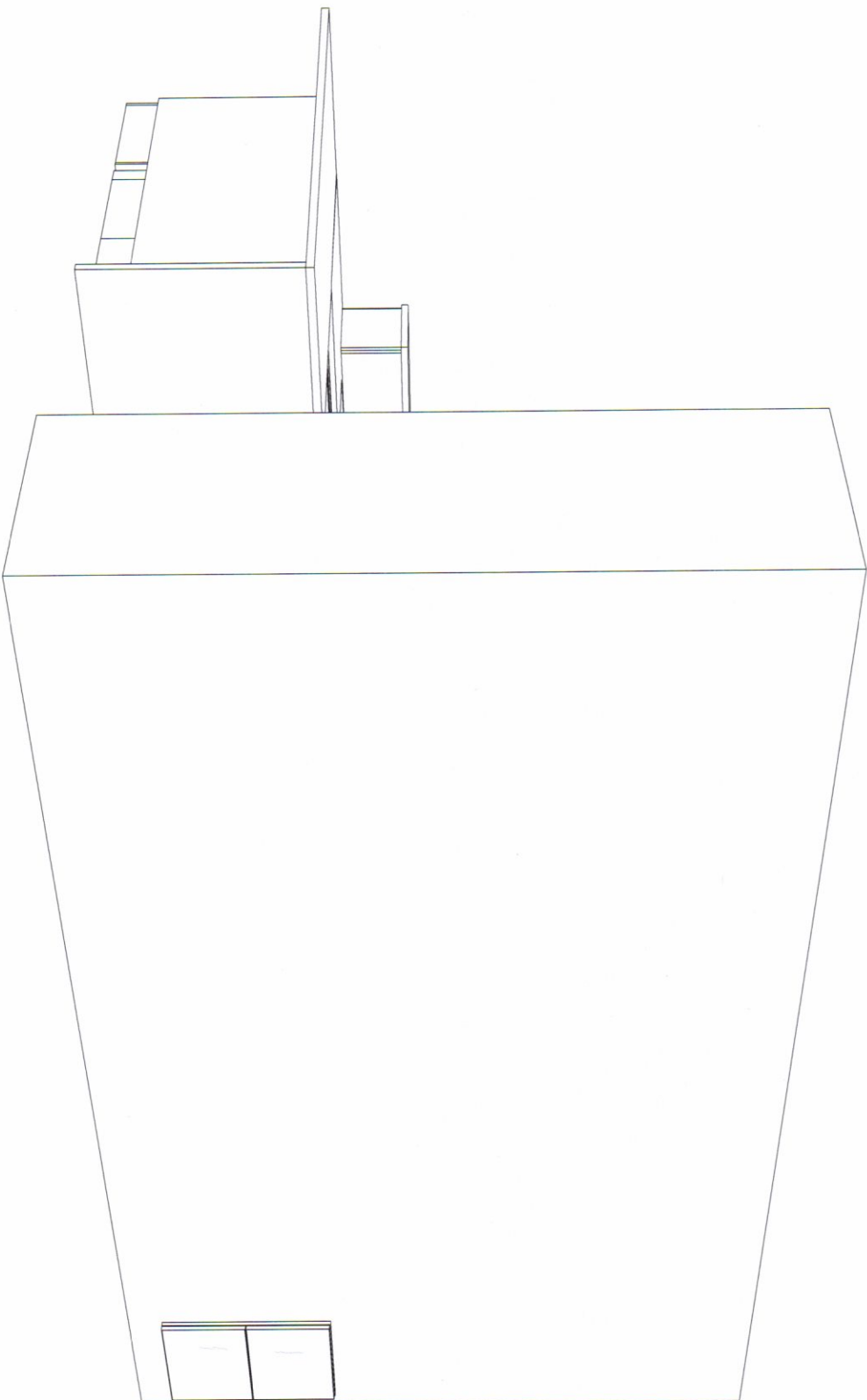

Ceiling: 2740 High

Cabinets: 2640 High

Doors: Borgs Board

Option: Polyurethane Style 1

Benchtop: 20mm Standard  
Reconstituted Stone

Handles: \$15 Value

No Handles To Overheads

Drawers: Metabox

Option: Tandem Soft Close

Kicks: As Doors

Feature Doors: Laminated  
Glass

Splashback: Glass

DATE DRAWN:- 30.7.15

SOLD BY:-

CHECK MEASURE BY:-

DRAWN BY:- Georgia

**PLANTIT KITCHENS**  
(Plant Enterprises p/l/ ACN 07612802)  
**BSC Licence No: 81123C**  
**Showroom 4365 1599**  
**Factory 4355 5555**

**NAME:-**  
Tullipan - Mantilla  
24 Paddock Close  
ELERMORE VALE  
**PHONE:-** 0439 383 622  
**EMAIL:-** johnmmd@mantilla.net.au

**KITCHEN**

**PLANS REMAIN THE PROPERTY OF PLANTIT KITCHENS**

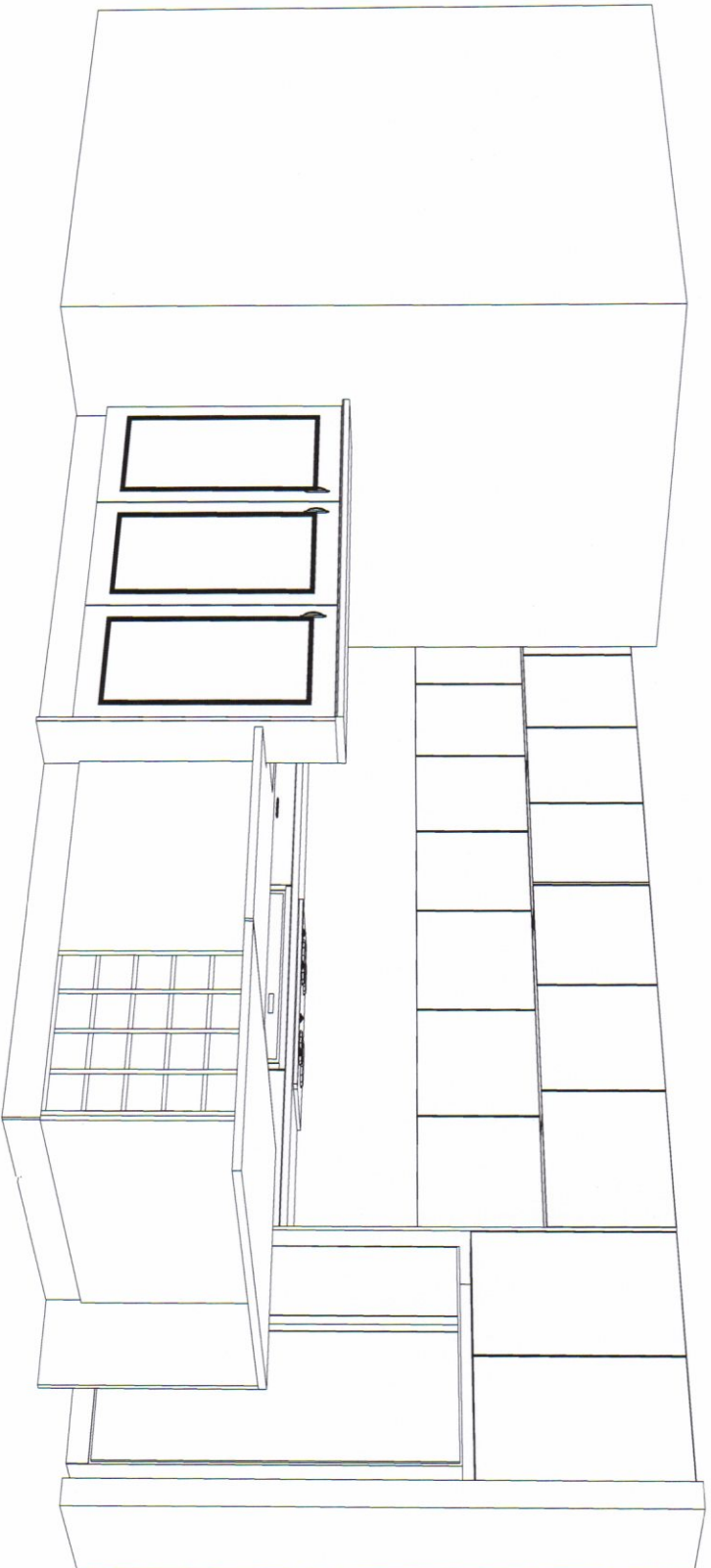

**Ceiling: 2740 High**

**Cabinets: 2640 High**

**Doors: Borgs Board**

**Option: Polyurethane Style 1**

**Benchtop: 20mm Standard  
Reconstituted Stone**

**Handles: \$15 Value**

**No Handles To Overheads**

**Drawers: Metabox**

**Option: Tandem Soft Close**

**Kicks: As Doors**

**Feature Doors: Laminated  
Glass**

**Splashback: Glass**

**DATE DRAWN:- 30.7.15**  
**SOLD BY:-**  
**CHECK MEASURE BY:-**  
**DRAWN BY:- Georgia**

**PLANITT KITCHENS**

(Plantit Enterprises p/l ACN 07612802)

**BSC Licence No: 81123C**

**Showroom 4365 1599**

**Factory 4355 5555**

**NAME:-**

Tullipan - Mantilla

**KITCHEN**

24 Paddock Close  
ELERMORE VALE

PHONE:- 0439 383 622

EMAIL:- johnmmd@mantilla.net.au

**PLANS REMAIN THE PROPERTY OF PLANITT KITCHENS**

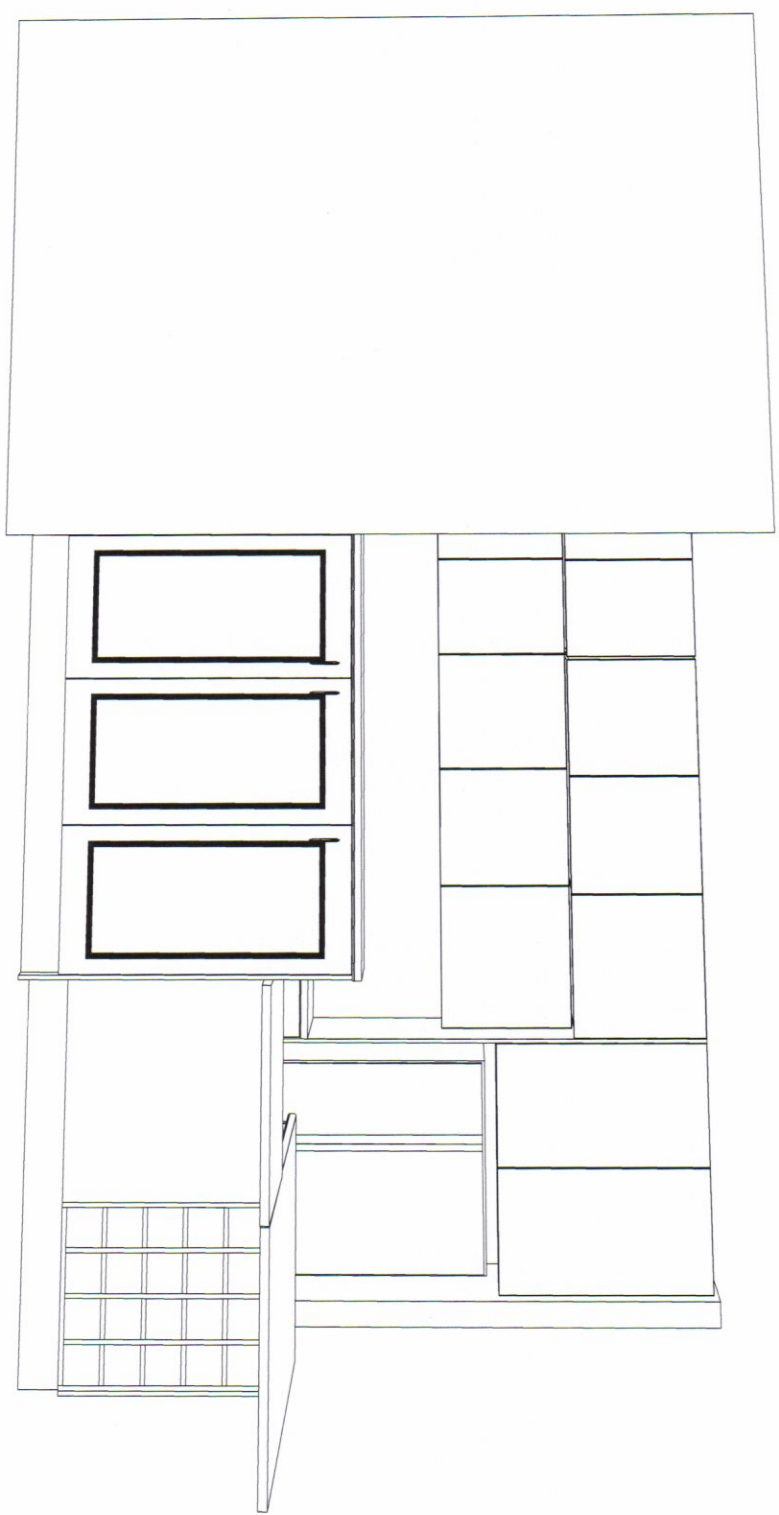

Ceiling: 2740 High

Cabinets: 2640 High

Doors: Borgs Board

Option: Polyurethane Style 1

Benchtop: 20mm Standard  
Reconstituted Stone

Handles: \$15 Value

No Handles To Overheads

Drawers: Metabox

Option: Tandem Soft Close

Kicks: As Doors

Feature Doors: Laminated  
Glass

Splashback: Glass

DATE DRAWN:- 30.7.15

SOLD BY:-

CHECK MEASURE BY:-

DRAWN BY:- Georgia

**PLANIT KITCHENS**

(Plant Enterprises p/l ACN 07612802)

**BSC Licence No: 81123C**

**Showroom 4365 1599**

**Factory 4355 5555**

**NAME:-**

Tullipan - Mantilla

**KITCHEN**

24 Paddock Close  
ELERMORE VALE

PHONE:- 0439 383 622

EMAIL:- johnmmd@mantilla.net.au

**PLANS REMAIN THE PROPERTY OF PLANIT KITCHENS**

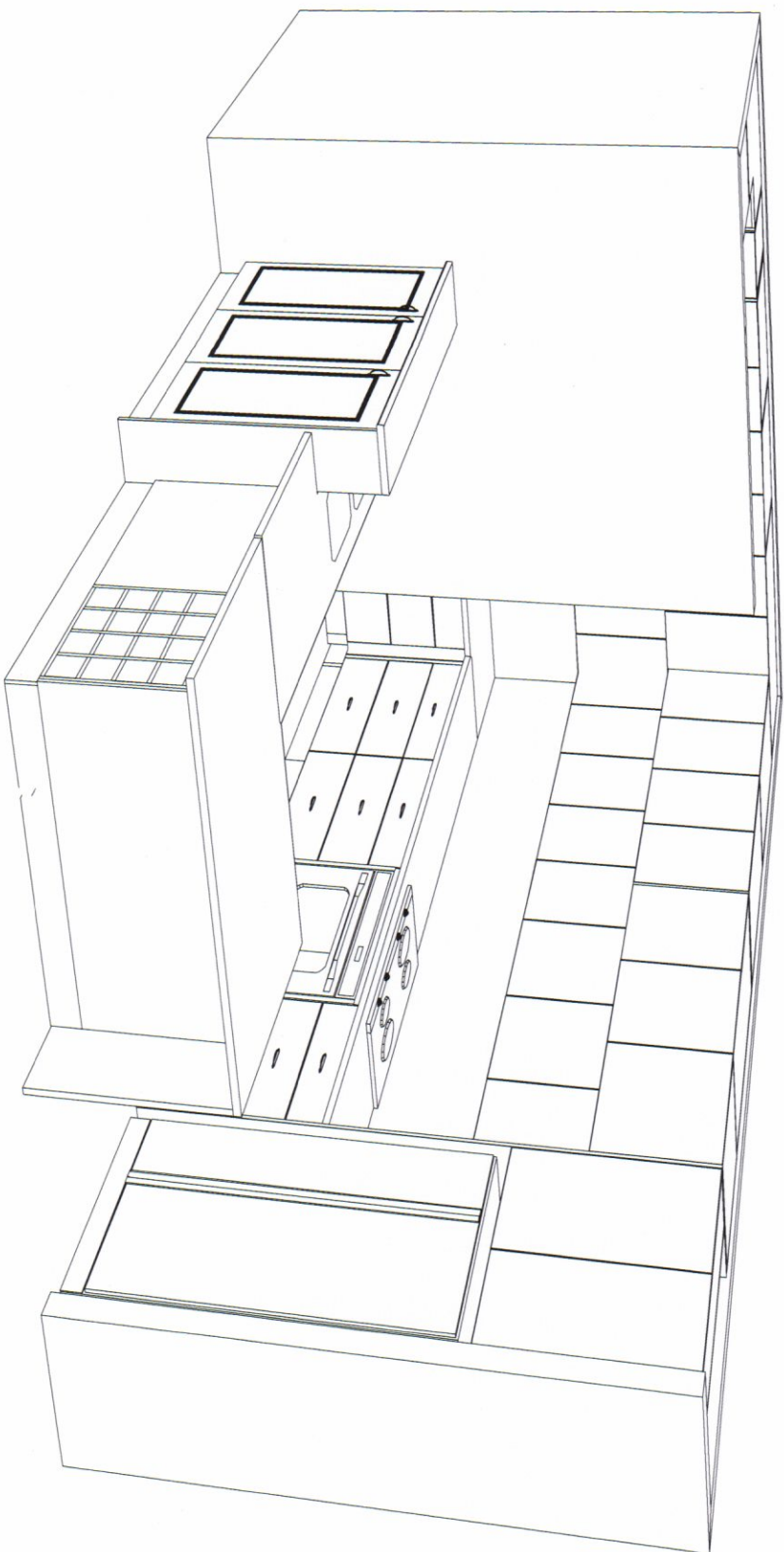

Ceiling: 2740 High

Cabinets: 2640 High

Doors: Borgs Board

Option: Polyurethane Style 1

Benchmark: 20mm Standard  
Reconstituted Stone

Handles: \$15 Value

No Handles To Overheads

Drawers: Metabox

Option: Tandem Soft Close

Kicks: As Doors

Feature Doors: Laminated  
Glass

Splashback: Glass

DATE DRAWN:- 30.7.15

SOLD BY:-

CHECK MEASURE BY:-

DRAWN BY:- Georgia

**PLANTIT KITCHENS**  
(Plantit Enterprises p/l ACN 07612802)  
**BSC Licence No: 81123C**  
**Showroom 4365 1599**  
**Factory 4355 5555**

**NAME:-**  
Tullipan - Mantilla  
24 Paddock Close  
ELERMORE VALE  
**PHONE:-** 0439 383 622  
**EMAIL:-** johnmmd@mantilla.net.au

**KITCHEN**

**PLANS REMAIN THE PROPERTY OF PLANTIT KITCHENS**

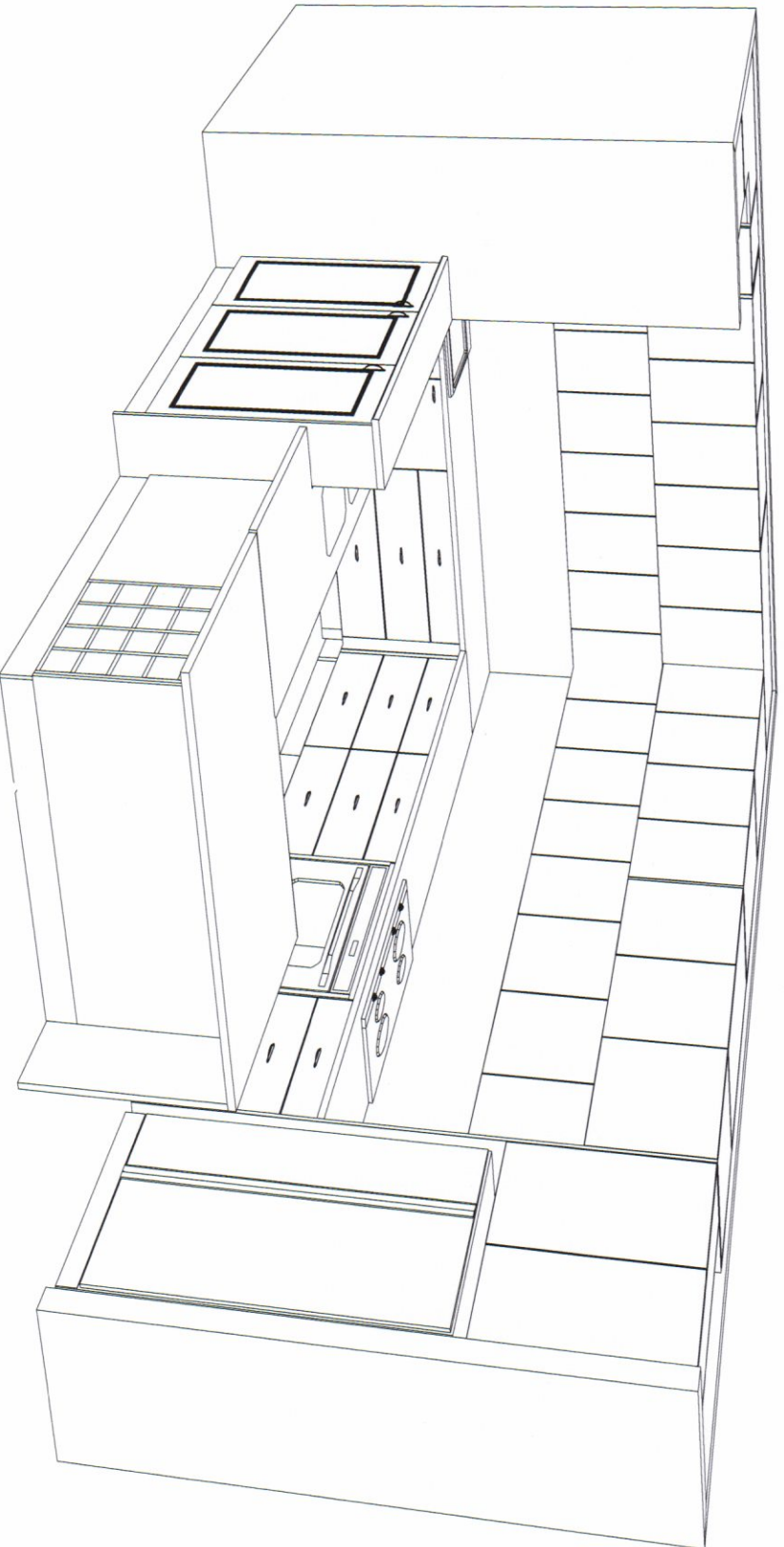

**Ceiling: 2740 High**

**Cabinets: 2640 High**

**Doors: Borgs Board**

**Option: Polyurethane Style 1**

**Benchtop: 20mm Standard  
Reconstituted Stone**

**Handles: \$15 Value**

**No Handles To Overheads**

**Drawers: Metabox**

**Option: Tandem Soft Close**

**Kicks: As Doors**

**Feature Doors: Laminated  
Glass**

**Splashback: Glass**

**DATE DRAWN:- 30.7.15**  
**SOLD BY:-**  
**CHECK MEASURE BY:-**  
**DRAWN BY:- Georgia**

**PLANTIT KITCHENS**

(Plantit Enterprises p/l ACN 07612802)

**BSC Licence No: 81123C**

**Showroom 4365 1599**

**Factory 4355 5555**

**NAME:-**

**KITCHEN**

Tullipan - Mantilla

24 Paddock Close  
ELERMORE VALE

PHONE:- 0439 383 622

EMAIL:- johnmmd@mantilla.net.au

**PLANS REMAIN THE PROPERTY OF PLANTIT KITCHENS**

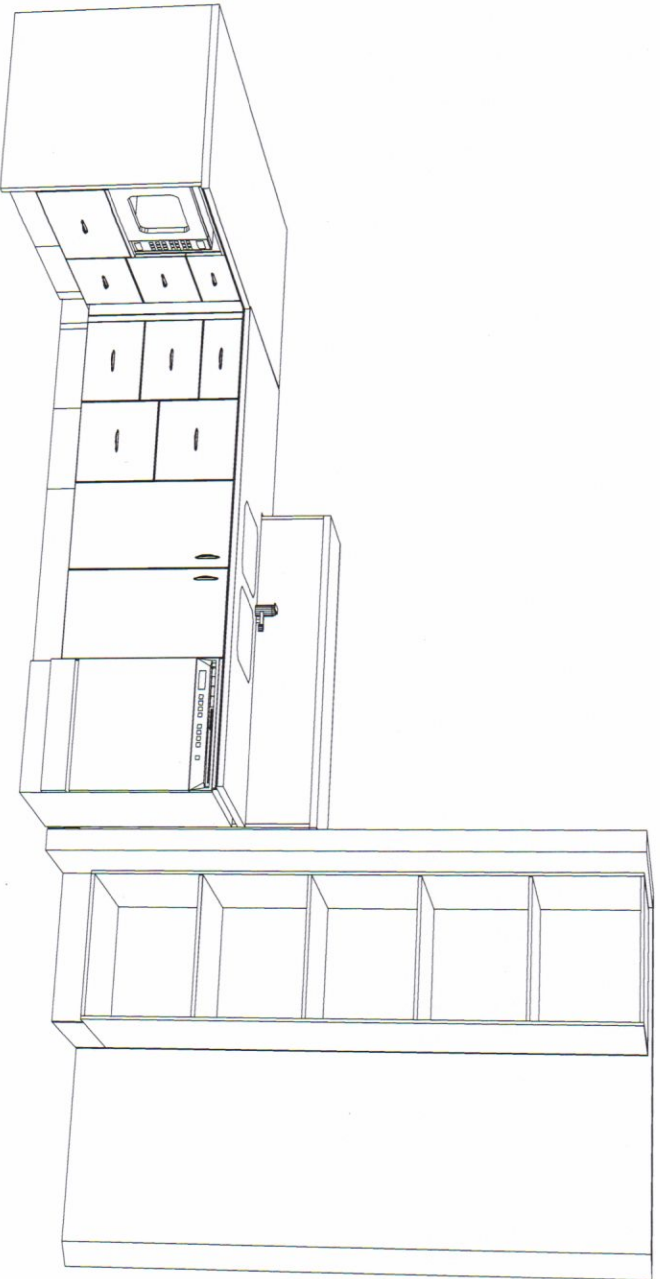

Ceiling: 2740 High

Cabinets: 2640 High

Doors: Borgs Board

Option: Polyurethane Style 1

Benchtop: 20mm Standard  
Reconstituted Stone

Handles: \$15 Value

No Handles To Overheads

Drawers: Metabox

Option: Tandem Soft Close

Kicks: As Doors

Feature Doors: Laminated  
Glass

Splashback: Glass

DATE DRAWN:- 30.7.15  
SOLD BY:-  
CHECK MEASURE BY:-  
DRAWN BY:- Georgia

**PLANIT KITCHENS**

(Plant Enterprises p/l ACN 07612802)

**BSC Licence No: 81123C**

**Showroom 4365 1599**

**Factory 4355 5555**

**NAME:-**

Tullipan - Mantilla

**KITCHEN**

24 Paddock Close

ELERMORE VALE

PHONE:- 0439 383 622

EMAIL:- johnmmd@mantilla.net.au

**PLANS REMAIN THE PROPERTY OF PLANIT KITCHENS**

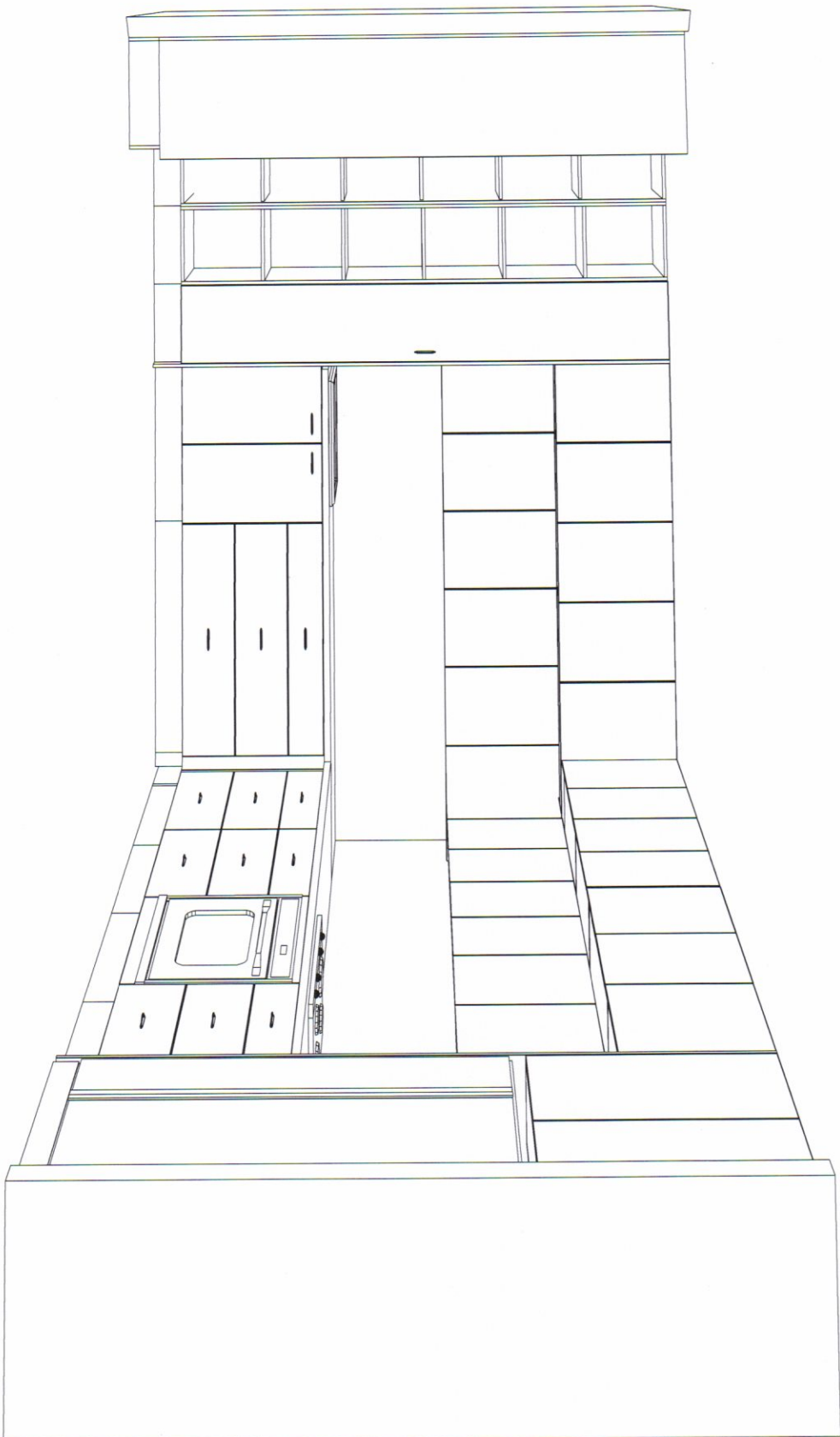

Ceiling: 2740 High

Cabinets: 2640 High

Doors: Borgs Board

Option: Polyurethane Style 1

Benchtop: 20mm Standard  
Reconstituted Stone

Handles: \$15 Value

No Handles To Overheads

Drawers: Metabox

Option: Tandem Soft Close

Kicks: As Doors

Feature Doors: Laminated  
Glass

Splashback: Glass

DATE DRAWN:- 30.7.15

SOLD BY:-

CHECK MEASURE BY:-

DRAWN BY:- Georgia



**PLANITT KITCHENS**

(Plantit Enterprises p/l ACN 07612802)

**BSC Licence No: 81123C**

**Showroom 4365 1599**

**Factory 4355 5555**

**NAME:-**

Tullipan - Mantilla

**KITCHEN**

24 Paddock Close  
ELERMORE VALE

PHONE:- 0439 383 622

EMAIL:- johnmmd@mantilla.net.au

**PLANS REMAIN THE PROPERTY OF PLANITT KITCHENS**

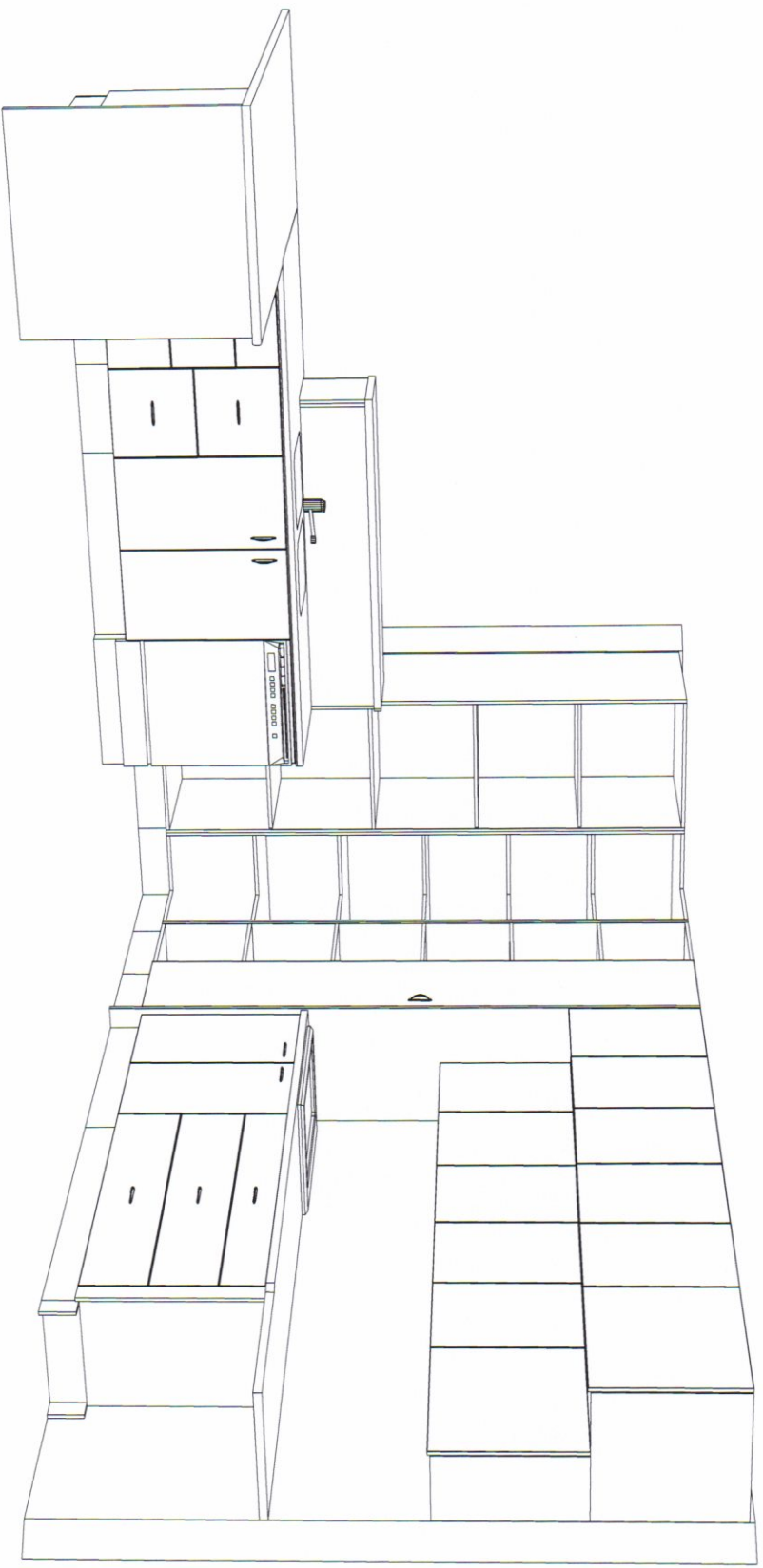

Ceiling: 2740 High

Cabinets: 2640 High

Doors: Borgs Board

Option: Polyurethane Style 1

Benchtop: 20mm Standard

Reconstituted Stone

Handles: \$15 Value

No Handles To Overheads

Drawers: Metabox

Option: Tandem Soft Close

Kicks: As Doors

Feature Doors: Laminated

Glass

Splashback: Glass

DATE DRAWN:- 30.7.15

SOLD BY:-

CHECK MEASURE BY:-

DRAWN BY:- Georgia