

Mark, is it possible to move the ducting to either corners to maximize space please

are we able to put both ducting side by side please if possible

CONSTRUCTION PLAN
30/07/2015

GAS PLAN
SCALE 1:100

CLIENT	J. & C. MANTILLA	
JOB	PROPOSED RESIDENCE	
LOCATION	Lot 6 PADDOCK CLOSE ELMORE VALE	
- BUILDER TO CHECK ALL DETAILS AND DIMENSIONS PRIOR TO CONSTRUCTION. - FIGURED DIMENSIONS TAKE PREFERENCE OVER SCALE.		
SHEET	DATE	DWG No.
11 of 11	29-07-2013	6269-cp3

plan prepared by
BUILDTECH
DESIGN & DEVELOPMENT
ACCREDITED BUILDING DESIGNERS ABN 54 539 725 979
Suite 18 - No.1 RELIANCE DRIVE,
TUGGERAH N.S.W.2259
ph.4351 8988
fax.4353 8655
email:buildtech@cci.net.au

TULLIPAN HOMES PTY LTD
Lic. No. 131446C
PH 02 4353 8644
FAX 02 4353 8655
Suite 18, 1 Reliance Dr
Tuggerah Business Park
Tuggerah NSW 2259
PO Box 5148
CHITTAWAY BAY NSW 2261
www.tullipanhomes.com.au
www.splitlevelhomes.com.au

FIXING LEGEND

TOWEL RAIL	—
TOILET ROLL	■
TOWEL RING	○

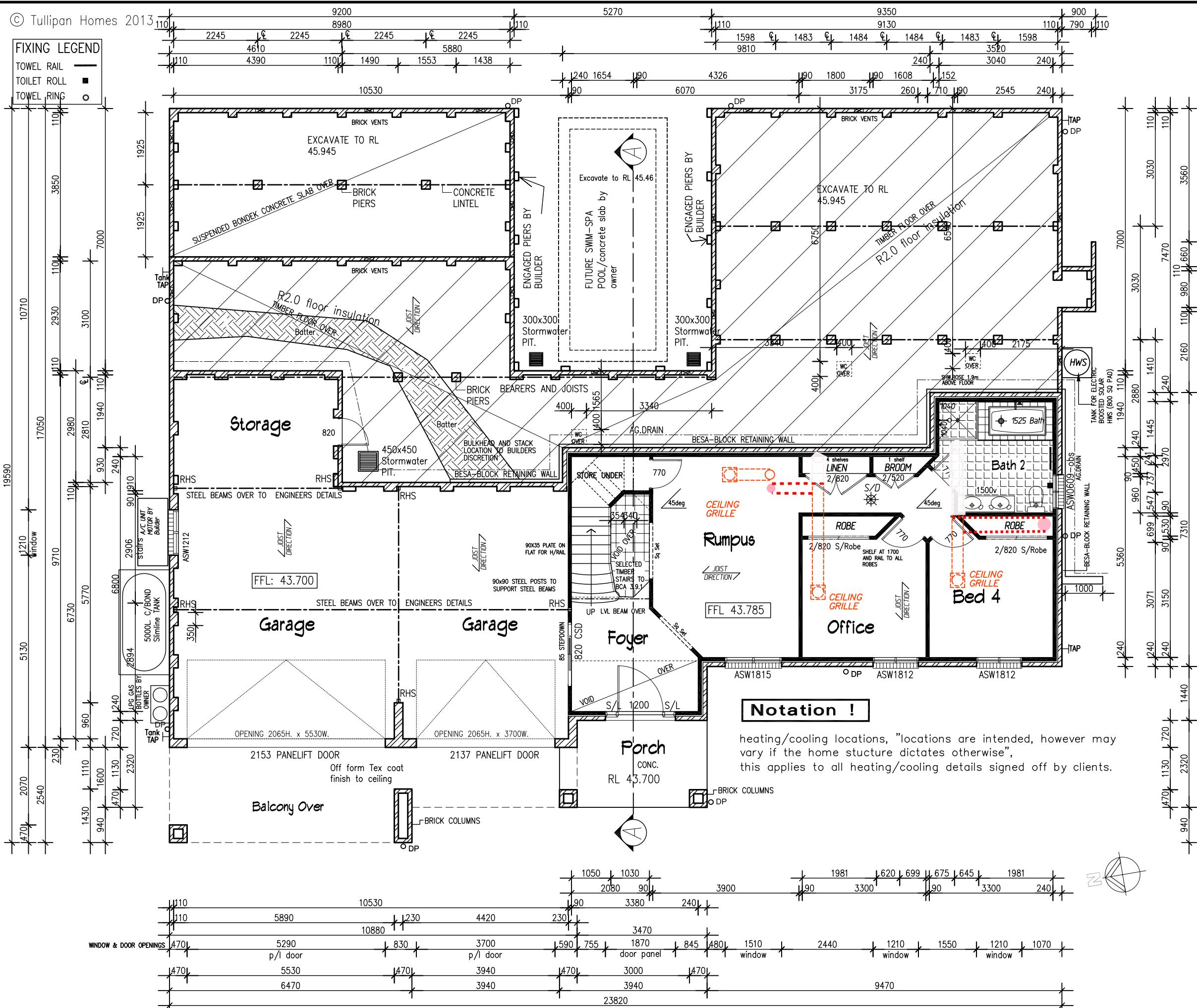

Smart Glass SP10 to all windows & doors excluding obscure bathrooms & ensuite windows

- NOTE:**
CONSTRUCTION FOR BUSHFIRE ATTACK LEVEL 29 (BAL-29 & BAL-19).
- MESH GAURDS TO WEEP HOLES & VENTS
 - Aluminium Mesh FLYSCREENS
 - METAL WEATHER STRIPS TO EXTERNAL DOORS.
 - SOLID CORE EXTERNAL DOORS - Toughened glass.
 - MERBAU Hardwood Door Jambes to hinged External doors.
 - BAL29 Metal mesh screen doors to all hinged External Doors - By Owner - Provide Ember Seals to the garage door.
 - MEDIUM DUTY SARKING - Ridge caps sealed to AS3959.
 - Toughend glass must be included to all windows + built to Bal 19/29 regs.
 - Supply & installation of a mesh &/or mineral wool protection to all Ridges / Hips / Valleys & Fascias in accordance with BAL-29.
 - Metal fascia to be fixed at 300mm c/c - provide additional trimmers

AREAS:

Grd Flr Living:	87.63 sq.m
Garage:	89.15 sq.m
Porch:	8.80 sq.m
1st Floor Living:	309.86 sq.m
1st Floor Balcony:	31.54 sq.m
Alfresco:	36.40 sq.m
TOTAL :	563.38 Sq.m
	60.64 Squares

CONSTRUCTION PLAN
16/07/2015

Amendments:
16/07/2015- provide storare area to garage, reposition subfloor/garage door, provide a/c ducting & diffusers.

Notation !

heating/cooling locations, "locations are intended, however may vary if the home stucture dictates otherwise", this applies to all heating/cooling details signed off by clients.

GROUND FLOOR PLAN

SCALE 1:100

plan prepared by

BUILDTECH
DESIGN & DEVELOPMENT

ACCREDITED BUILDING DESIGNERS ABN 54 539 725 979

Suite 18 - No.1 RELIANCE DRIVE.
TUGGERAH N.S.W.2259
ph.4351 8988
fax.4353 8655
email:buildtech@cci.net.au

bda BUILDING DESIGNERS AUSTRALIA NSW
Membership No. 930099

TULLIPAN HOMES PTY LTD

Lic. No. 131446C

PH 02 4353 8644
FAX 02 4353 8655

Suite 18, 1 Reliance Dr
Tuggerah Business Park
Tuggerah NSW 2259

www.tullipanhomes.com.au
www.splitlevelhomes.com.au

PO Box 5148
CHITTAWAY BAY NSW 2261

CLIENT	J. & C. MANTILLA	
JOB	PROPOSED RESIDENCE	
LOCATION	24 PADDOCK CLOSE ELERMORE VALE	

- BUILDER TO CHECK ALL DETAILS AND DIMENSIONS PRIOR TO CONSTRUCTION.
- FIGURED DIMENSIONS TAKE PREFERENCE OVER SCALE.

SHEET	DATE	DWG No.
2 of 11	03/02/2015	6269-CP3